



LIONSHEAD

WARRANTY CLAIMS

Below you will find all that is required for a warranty claim to be processed. All Warranty Claim Forms, corresponding photos, and documents should be sent to Beth Scott at bscott@lionsheadtireandwheel.com.

Tire Warranty Claims

- A complete Lionshead Tire and Wheel Warranty Claim Form.
- Photo of each tire's DOT and Date Code
- Photo of each tire's defect
- Photo of each tire's brand and size
- An official document showing the trailer's date of purchase and VIN number

Wheel Warranty Claims

- A complete Lionshead Tire and Wheel Warranty Claim Form
- Wide photo of the wheel that visibly shows the wheel design and tire brand
- Photo of each wheel's defect
- Photo of the back of each wheel showing the required stamps

Warranty Contact: Beth Scott

- Email: bscott@lionsheadtireandwheel.com
- Phone: 574-533-6169
- Fax: 574-533-6761

MUST HAVE ALL REQUIRED DOCUMENTATION TO PROCESS

Please fill out the claim form, save the form to your computer and email to bscott@lionsheadtireandwheel.com



LIONSHEAD

Warranty Claim Form

Claim Date: _____

Tire Claim Wheel Claim

Owner of Trailer: _____

Trailer Manufacturer and Model: _____ VIN#: _____

*Date of Purchase (month/day/year): _____ Date of Trailer Mfg: _____

Shipping Address

Please check if this address is residential or commercial (dealership): Residential Commercial

Street Address: _____

City: _____

State/Province: _____

Postal Code: _____

Tire Information

Tire Size: _____

Brand: _____

Load Range (Ply): _____

DOT CODE(S):

--	--	--	--	--	--

One 4 Digit code Per Tire

Date CODE(S):

--	--	--	--	--	--

One 4 Digit code Per Tire

Wheel Information

Wheel Type: Steel Aluminum

Wheel Size: 10" 12" 13" 14" 15" 16" 17.5"

Click on/Place a check on One

Wheel Color: Silver

Gunmetal

Number of Lugs: 4 5 6 8

Click on/Place a check on One

Black

White

Contact Information

Dealer Name: _____

Contact Person: _____

Dealer Phone: _____ Customer Name: _____

Dealer Fax: _____ Customer Phone: _____

Dealer Email: _____ Customer Email: _____

Description of Defect:

MUST HAVE ALL REQUIRED DOCUMENTATION TO PROCESS



Tire Claim Photo Requirements

Along with a complete Warranty Claim form, three photographs (per tire) are required for a claim to be processed. We need to have a photograph of the DOT & Date code, the Defect, and the tire brand and size. Below is an example of how these pictures should look. Please send the following photos, along with a complete warranty claim form to Beth Scott at bscott@lionsheadtireandwheel.com.

1. DOT and Date Code



2. Tire Defect



3. Brand and Size



MUST HAVE ALL REQUIRED DOCUMENTATION TO PROCESS



LIONSHEAD

Aluminum Wheel Claim Photo Requirements

Along with a complete Warranty Claim for, four photographs (per wheel) are required for a claim to be processed. We need to have a photograph of the wheel that visibly shows the wheel design and tire brand, a photo of each wheel's defect, and a photo of the back of each wheel showing the required stamps. Below is an example of how these pictures should look. Please send the following photos, along with a complete warranty claim form to Beth Scott at bscott@lionsheadtireandwheel.com.

1. Aluminum Wheel Design



2. Aluminum Wheel Defect



3. Required Date Stamp



4. Required Production Stamp



MUST HAVE ALL REQUIRED DOCUMENTATION TO PROCESS



Steel Wheel Claim Photo Requirements

Along with a complete Warranty Claim for, four photographs (per wheel) are required for a claim to be processed. We need to have a photograph of the wheel that visibly shows the wheel design and tire brand, a photo of each wheel's defect, and a photo of the back of each wheel showing the required stamps. Below is an example of how these pictures should look. Please send the following photos, along with a complete warranty claim form to Beth Scott at bscott@lionsheadtireandwheel.com.

1. Steel Wheel Design



2. Steel Wheel Defect



3. Required Date Stamp

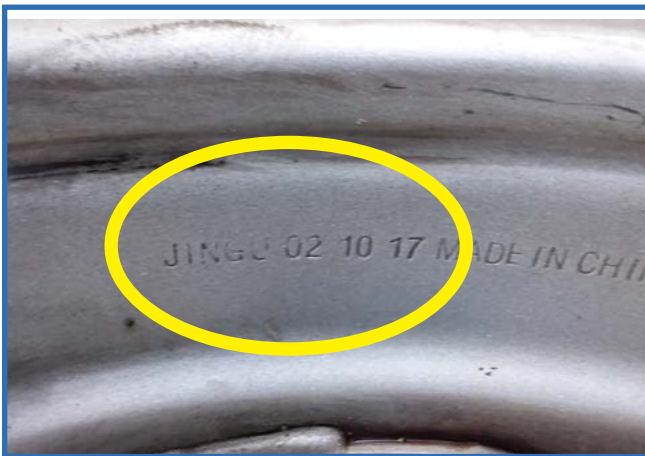

4. Required Production Stamp



MUST HAVE ALL REQUIRED DOCUMENTATION TO PROCESS