Claim 2448962 Labor Line 4

Gretchen Gonzalez <ggonzalez@forestriverinc.com>
To: Alix Mongiat <alix@dealer-advisors.com>
Cc: Annette Ruiz <aruiz@forestriverinc.com>

Thu, Apr 23, 2026 at 7:29 AM

Hi Alix,

Thanks for the additional photos.

Was this the final findings as the cause of the issue? Was the faucet working ok after these lines were repaired or was the faucet still replaced as a precaution?

Also, this claim has expired so it will need to be re-submitted. Once it has been resubmitted, I will authorize additional labor based on these photos.

[Quoted text hidden]

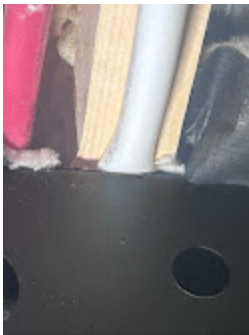
4 attachments

WO_12328B_JOB_WARR08_2026.02.20_09.54.28.jpg
114K

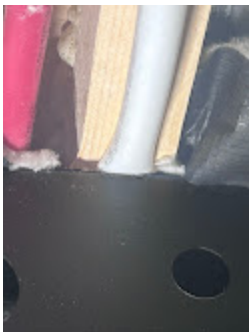

WO_12328B_JOB_WARR04_2026.02.20_09.34.12.jpg
114K



WO_12328B_JOB_WARR04_2026.02.20_09.34.12_1.jpg
120K



WO_12328B_JOB_WARR08_2026.02.20_09.54.28_1.jpg
120K